

# Finsbury Circus House, 10 South Place London, EC2



14,347 sq ft (1,333 sq m) – 30,952 sq ft (2,876 sq m)

[savills.co.uk](http://savills.co.uk)

## Location

Prominently situated on the north side of Finsbury Circus and opposite The Broadgate Estate, the building benefits from excellent transport links, with immediate access to both Moorgate and Liverpool Street stations. This connectivity will be further enhanced with the opening of Crossrail.

## Description

Finsbury Circus House, 10 South Place has been redeveloped to provide 145,000 sq ft of new, Grade A office accommodation. The extensive works, completed in mid 2013, include a brand new facade on the northern elevation as well as a new 2<sup>nd</sup> entrance onto South Place, and the construction of an additional floor, which benefits from a south facing terrace.

## Specification

- 4 Pipe fan coil air conditioning
- Floor to ceiling height of 2.75m (3.96m on Ground Floor)
- Metal tile ceiling and LG7 compliant lighting
- 150mm raised access floor
- 8 showers and 80 cycle racks
- BREEAM excellent

## Accommodation

Floor	Area (sq. ft.)	Area (sq. ft.)
8 <sup>th</sup>	FIRST STATE	LET
7 <sup>th</sup>	FIRST STATE	LET
6 <sup>th</sup>	14,347	1,333
5 <sup>th</sup>	UNDER OFFER	UNDER OFFER
4 <sup>th</sup>	BAIRD	LET
3 <sup>rd</sup>	WORKDAY	LET
2 <sup>nd</sup>	15,109	1,404
1 <sup>st</sup>	UNDER OFFER	UNDER OFFER
Ground (E)	UNDER OFFER	UNDER OFFER
Ground (W)	UNDER OFFER	UNDER OFFER
Lower Ground	UNDER OFFER	UNDER OFFER
<b>Total</b>	<b>30,952</b>	<b>2,876</b>



## Lease

New lease direct from the Landlord, Union Investment, for a term by arrangement

## Guide rent

Late £50.00s per sq ft

## VAT

The property is elected for VAT

## Rates

c.£20.00 per sq ft estimated

## Service Charge

£8.88 per sq ft estimated

## Viewing - strictly by appointment through:-

Peter Thursfield  
Savills  
020 7409 8928  
[pthursfield@savills.com](mailto:pthursfield@savills.com)

Will Butler  
Savills  
020 7409 8831  
[wbutler@savills.com](mailto:wbutler@savills.com)

Or our joint agents at Cushman & Wakefield

Important Notice: Savills, their clients and any joint agents give notice that:  
1. They are not authorised to make or give any representations or warranties in relation to the property either here or elsewhere, either on their own behalf or on behalf of their client or otherwise. They assume no responsibility for any statement that may be made in these particulars. These particulars do not form part of any offer or contract and must not be relied upon as statements or representations of fact.  
2. Any areas, measurements or distances are approximate. The text, photographs and plans are for guidance only and are not necessarily comprehensive. It should not be assumed that the property has all necessary planning, building regulation or other consents and Savills have not tested any services, equipment or facilities. Purchasers must satisfy themselves by inspection or otherwise.

# Floorplan

**Fourth Floor Plan**  
15,264 sq ft / 1,418 sq m

■ Office  
■ Core  
■ Lobby

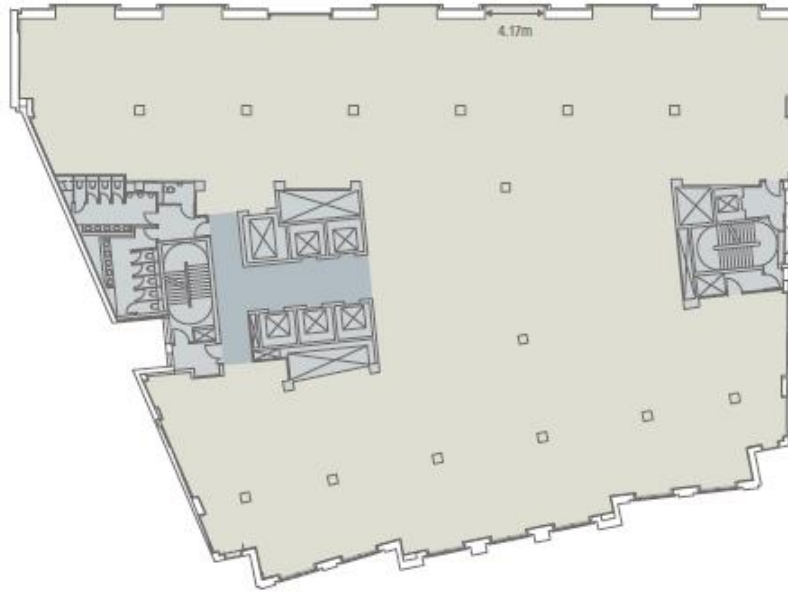

Important Notice: Savills, their clients and any joint agents give notice that:

1. They are not authorised to make or give any representations or warranties in relation to the property either here or elsewhere, either on their own behalf or on behalf of their client or otherwise. They assume no responsibility for any statement that may be made in these particulars. These particulars do not form part of any offer or contract and must not be relied upon as statements or representations of fact.  
2. Any areas, measurements or distances are approximate. The text, photographs and plans are for guidance only and are not necessarily comprehensive. It should not be assumed that the property has all necessary planning, building regulation or other consents and Savills have not tested any services, equipment or facilities. Purchasers must satisfy themselves by inspection or otherwise.

Crown Copyright - licence no. 100018190. Based on Ordnance Survey. Not to Scale - For Identification Purposes Only. - May 14